

## End User e-learning portal

Users might not have time to finish an awareness course right away. They have the ability to re-schedule the training (see [this](#) WIKI). But you have also the ability to create a login page for your end users where they can login and access their custom training links at any time, without the need to re-send an awareness mail.

## Where to enable the e-learning end user portal?

The portal can be enabled under "Base Settings" within the campaign page:

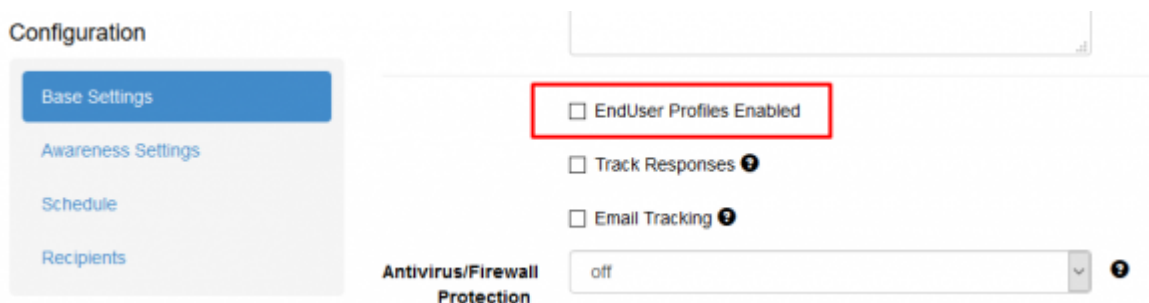

## How are the awareness users created?

LUCY automatically creates the end user login profiles for each user, that is marked to receive an awareness training within a campaign (phishing or awareness only campaign).

## Where can a user login to e-learning portal?

The login is always created under the directory /user/ on your server. So if your server address is <https://my.lucyserver.com>, the end user e-learning portal login will be under <https://my.lucyserver.com/user/>

https://access.phishing.services/user

My Software Name Login

[your logo here]

Login

E-mail

Password  [Forgot?](#)

Language

Login

(c) My Copyright

## How are the login credentials submitted to the user?

With the first training email sent out, the user will receive a text attachment (in case the end user training portal is enabled) that contains the link to the training portal and a password

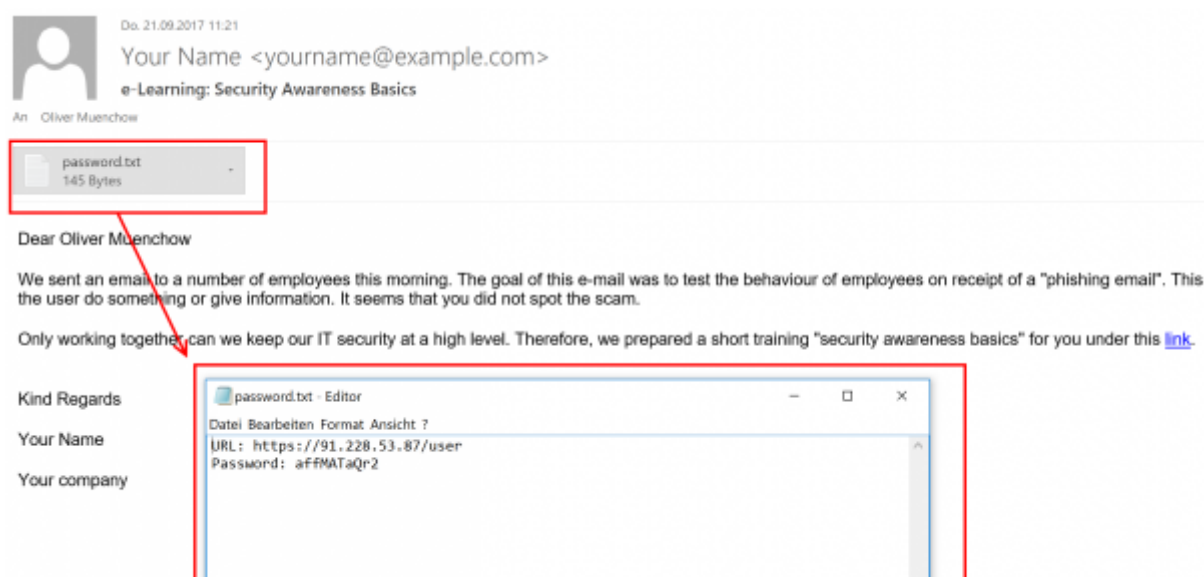

## What can the user do on the e-learning end user portal page?

After the login, the user can:

- change his password
- view his training history
- view his training score
- compare his score with others

- create training certificates
- access his reputation profile
- access the custom training link (the training name is highlighted and can be accessed via browser)

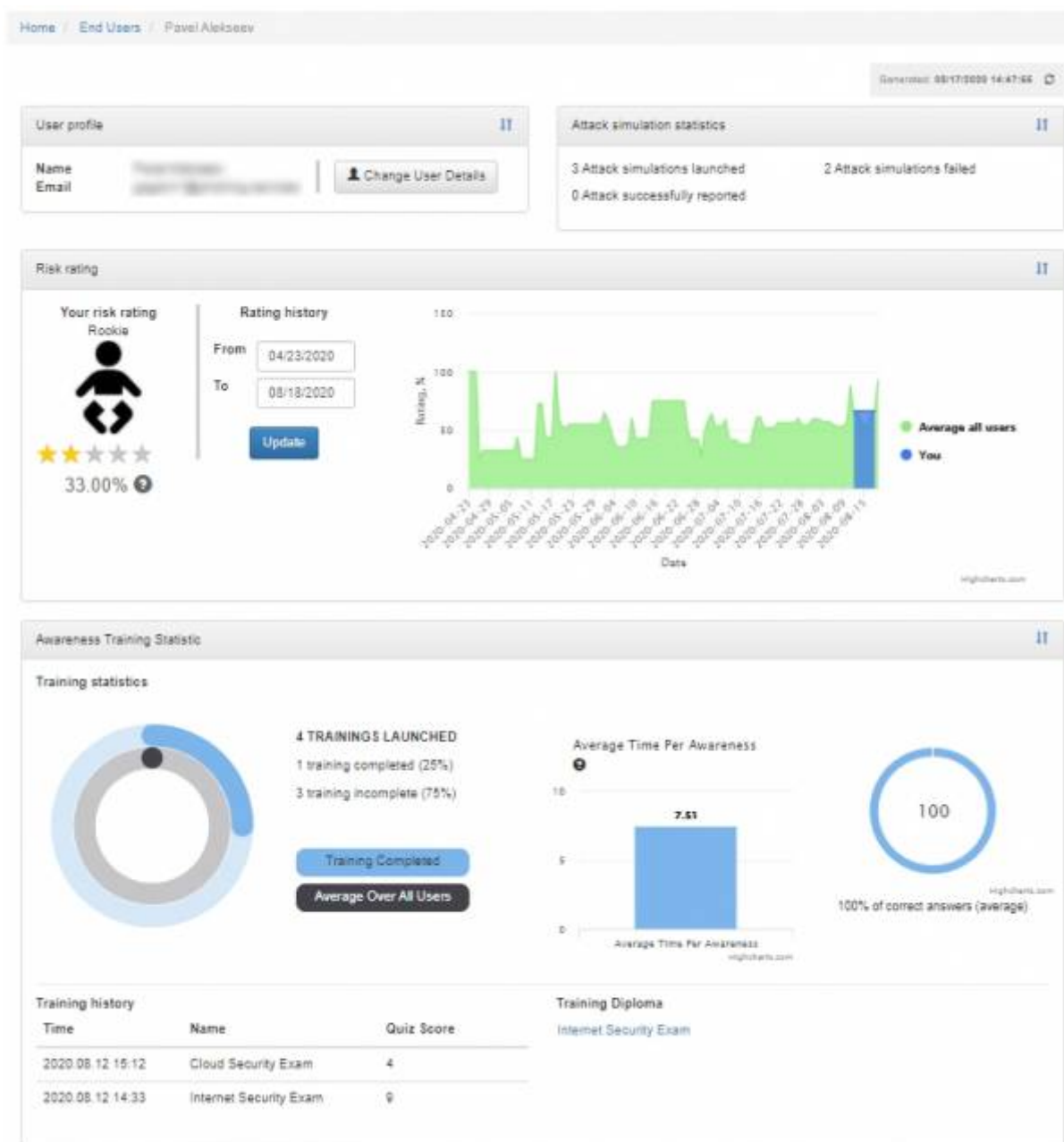

From:  
<https://wiki.lucysecurity.com/> - LUCY

Permanent link:  
[https://wiki.lucysecurity.com/doku.php?id=end\\_user\\_e-learning\\_portal&rev=1551708386](https://wiki.lucysecurity.com/doku.php?id=end_user_e-learning_portal&rev=1551708386)

Last update: **2019/07/25 12:50**

